

REGISTRATION

PLAYER 1 NAME

ADDRESS

PHONE

EMAIL

PLAYER 2 NAME

ADDRESS

PHONE

EMAIL

DETACH THIS PORTION AND RETURN
WITH CHECK TO:

BLAINE WHITWORTH FOUNDATION
P.O. BOX 874
WARRENSBURG, MO 64093

OR pay online at
blainewhitworthfoundation.com

REGISTRATION CLOSES 10/01/2025 OR
FIRST 116 PAID REGISTRATIONS

PAYMENT MUST ACCOMPANY REGISTRATION

*Make a Difference
in Your Community...
Blaine Did*



CONTACT US:

The Blaine Whitworth
Go Big or Go Home Foundation
P. O. Box 874
Warrensburg, MO 64093
(816) 651-6428 / (816) 547-3829
email: barrywhitworth0@gmail.com

Follow us on facebook
at blainewhitworthfoundation

TO DONATE:

Go to blainewhitworthfoundation.com

This year we are proud to support the



**Johnson County
Cancer Foundation
in Honor of
Breast Cancer
Awareness Month!!!**

Wear something **PINK** and Receive a "Free" Raffle
Ticket and Chance to Win a **PINK** Yeti Cooler
at the Raffle & Silent Auction!

PROUDLY SUPPORTED
BY WARRENSBURG CVB

Warrensburg
MISSOURI
SMALL TOWN + BIG SOUL

the Blaine Whitworth

Go Big or Go Home Foundation

GOLF TOURNAMENT



**FRIDAY, OCTOBER 10, 2025
MULES NATIONAL GOLF CLUB**

7:30 CHECK IN AND COFFEE

9:00 A.M. SHOTGUN START

2 PERSON SCRAMBLE

\$125/GOLFER PACKAGE INCLUDES:

AFTER PLAY LUNCH PARTY

SWAG BAG • 2 DRINK TICKETS

HOLE IN ONE CONTEST TOWARD A NEW CAR

LONGEST DRIVE, CLOSEST TO THE PIN
AND LONGEST PUTT ON SEVERAL HOLES

SILENT AUCTION AND RAFFLE

PRIZES

4 FLIGHTS, 5 PRIZES

BASED ON FULL FIELD

MERCHANDISE VALUE

1ST-\$240 2ND-\$200 3RD-\$160

4TH-\$120 5TH-\$80

REGISTRATION FORM ATTACHED

What We've Done

- Partnered with UCM and constructed and dedicated The Blaine Whitworth Disc Golf Course at sight of the Old Fraternity Complex on April 12, 2025;
- Partnered with Warrensburg Parks & Recreation and converted three tennis courts at Grover Park to six Pickleball Courts and converted a tennis court at Garden City Park to two Pickleball Courts;
- Endowed three UCM Foundation Scholarships for Safety, Entrepreneurship and Greek Life Community Service;
- Endowing Blaine Whitworth Go Big or Go Home Scholarship thru Sherwood Public School Foundation and provided scholarships for six seniors at Sherwood High School;
- Purchased a Javelin for the UCM Jennies Track & Field Team
- Donated to Whiteman BCC to for Emergency Fund for Airmen;
- Donated to Big Brothers & Big Sisters, Johnson County Board of Services Foundation, UCM Student Hardship Fund, UCM Farms, UCM Wrestling Team, Sherwood Wrestling Team State Bound, Sherwood High School Drama Club, Samaritan's Purse for North Carolina Hurricane Relief, The Barn Therapeutic Riding Center and established an emergency fund for Sherwood HS FFA program.
- Life Long Partner with Warrensburg Main Street which promotes entrepreneurship and growth in downtown Warrensburg and Members of the Warrensburg Chamber of Commerce and Whiteman Air Force Base Community Council

Blaine's Story

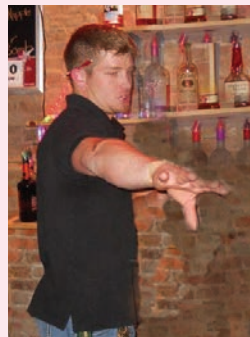

William "Blaine" Whitworth was raised on a farm in Garden City, Missouri where he learned the value of chores, hard work and hay hauling. It was during his high school years when he began to grow and challenge the world around him.

Following many family members before him, he attended the University of Central Missouri (UCM) where he quickly came to love his time there and get involved in university life. After graduating in 2009 with a BS degree in Safety, he worked on oil rigs from the Gulf of Mexico to Singapore.

It was his love of Warrensburg that brought him back to "town" where he re-opened Bodie's, a favorite Pine Street Bar & Grill. Six months later he opened his second Bar & Grill on Holden Street, and re-named it Molly's, after his beloved grandmother. He was working hard, regularly seen running between both bars and on top of the world, living his dream!

On September 1, 2012, he was murdered, one year to the day from opening his bar. For more of the Blaine story, please visit our website at blainewhitworthfoundation.com.

2025 BLAINE WHITWORTH GO BIG OR GO HOME GOLF TOURNAMENT

Friday, October 10, 2025
Mules National Golf Club

2-Person Scramble

After Play Lunch Party Sponsor \$1000

Beverage Cart or Beverage Drink
Ticket Sponsor \$1000

Golf Ball or Golf Cart Sponsor \$1000

Raffle Sponsor or Silent Auction Sponsor \$500

Team Photo Tent Sponsor \$500

50/50 Sponsor \$500

Swag Bag Sponsor \$350

Hole Sponsorship \$250

Longest Drive, Closest to the Pin
or Longest Putt Sponsor \$100

SPONSORSHIP

AMOUNT

NAME: _____

EMAIL: _____

PHONE: _____

Mail with check to:

Blaine Whitworth Foundation
P.O. Box 874, Warrensburg, MO 64093
Attn: Barry Whitworth
cell: 816-651-6428
Mail or Email art work for sign to:
barrywhitworth0@gmail.com

The Blaine Whitworth Go Big Or Go Home Foundation

Making a Difference in the Community

Enabling aspiring entrepreneurs to fulfill their dreams

Promoting active and healthy lifestyles through youth sports and recreation

Assisting veterans and others who need assistance

